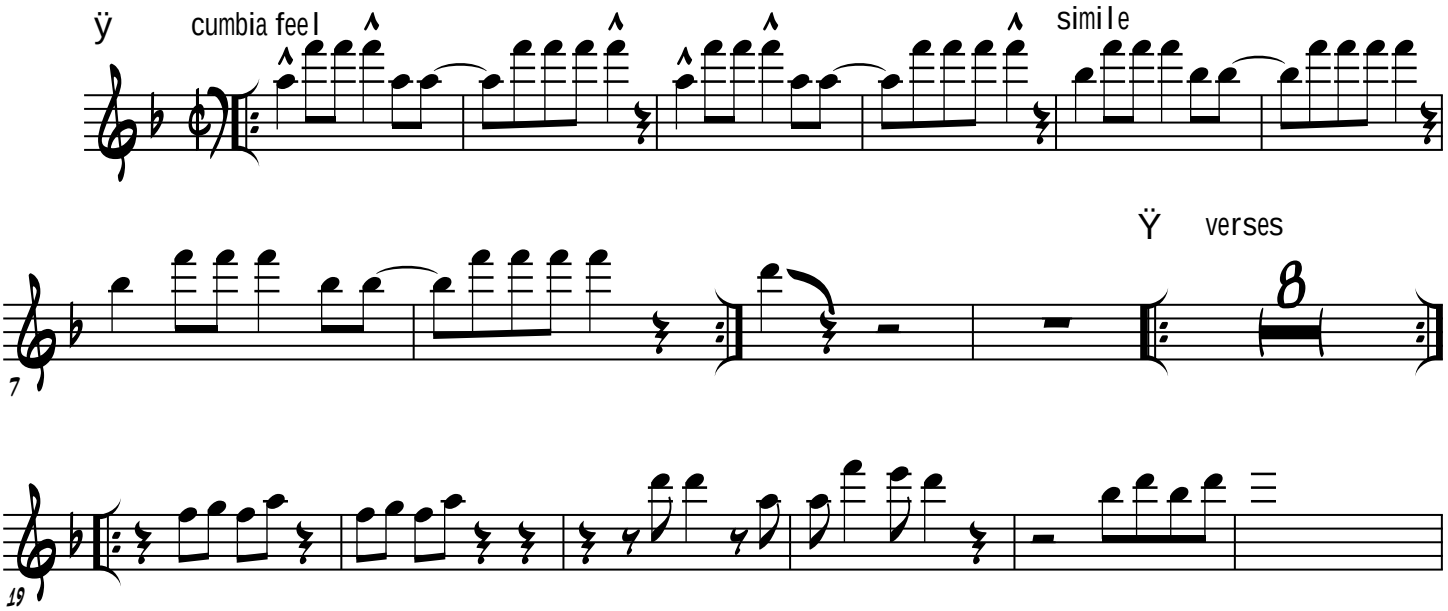
ÿ
cumbia feel
simile
Ÿ
verses
7
19